

Step 1

From the Main Menu Select System

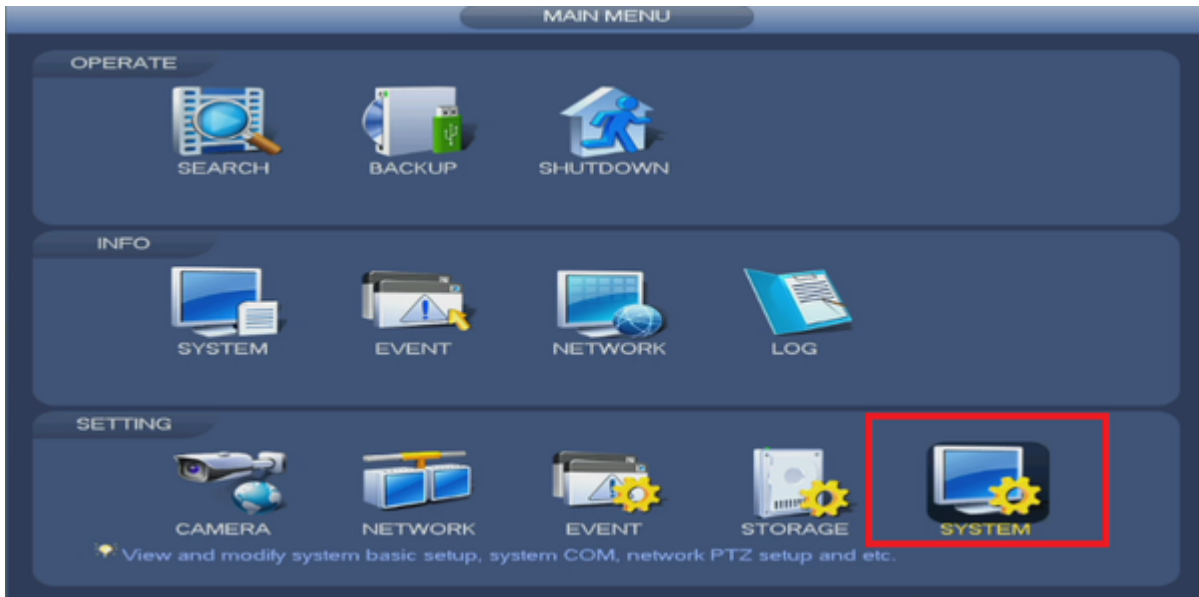

Step 2

Select Account → Click on the modify icon to change User Name and Password

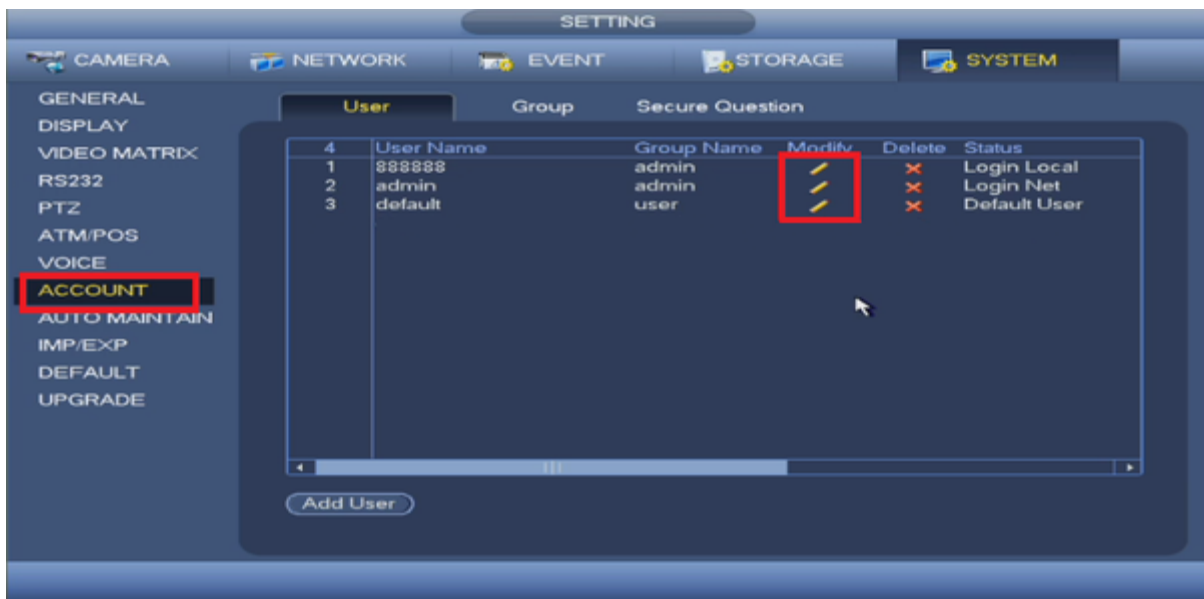

Note: You cannot modify the systems defaulted User Names.

Step 3

Click on User Name drop down menu and choose User Name to Modify

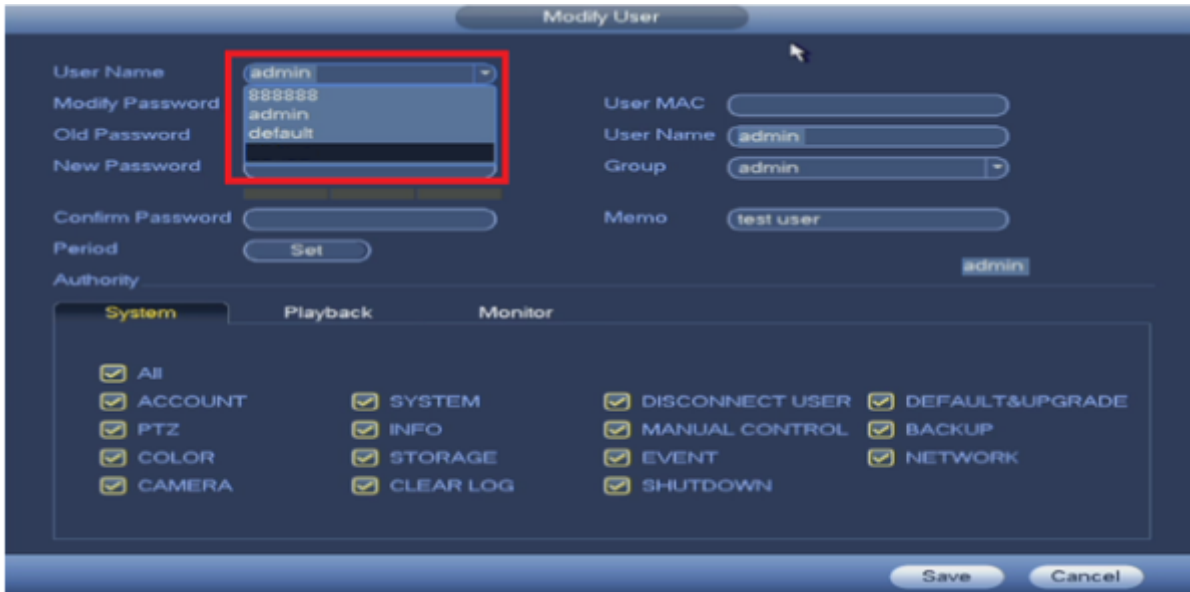

Step 4

Check Modify Password → Input old password

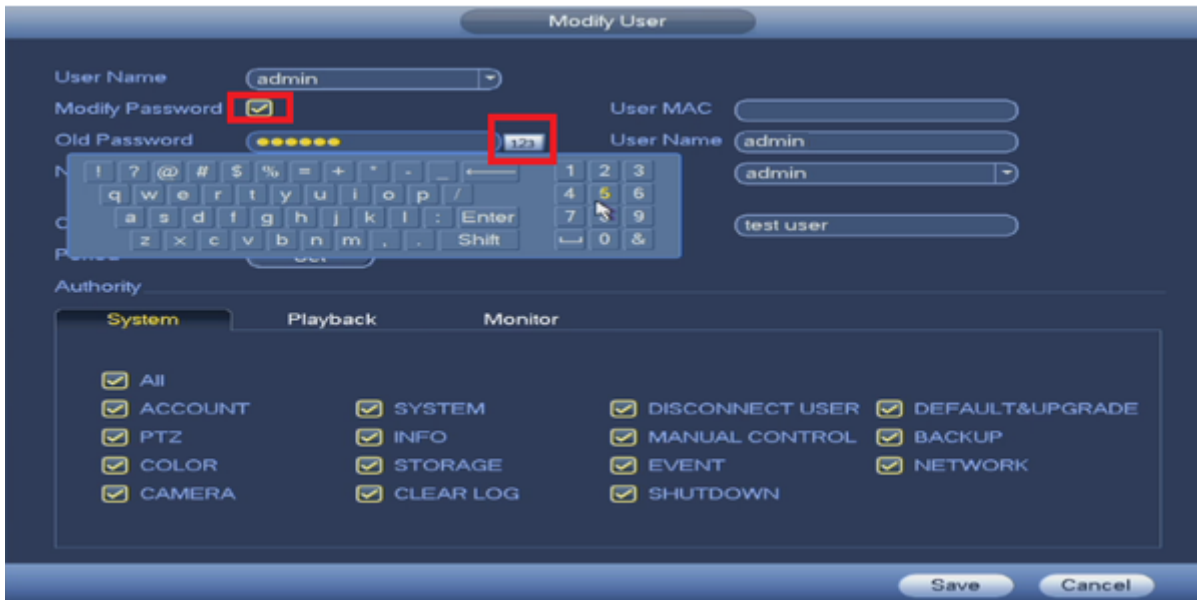

Step 5

Input New Password and Confirm New Password. Click Save.

Modify User

User Name: admin

Modify Password:

Old Password:

New Password:

Confirm Password:

User MAC:

User Name: admin

Group: admin

Memo: test user

All

ACCOUNT

PTZ

COLOR

CAMERA

SYSTEM

INFO

STORAGE

CLEAR LOG

DISCONNECT USER

MANUAL CONTROL

EVENT

SHUTDOWN

DEFAULT&UPGRADE

BACKUP

NETWORK

Save Cancel